

Postal Address
 PO Box 63
 Riverside
 Tasmania 7250
 W 6ty.com.au
 E admin@6ty.com.au

6ty Pty Ltd
 ABN 27 014 609 900
 Architectural
 ABP No. CC4874f
 Structural / Civil
 ABP No. CC1633i

Tamar Suite 103
 The Charles
 287 Charles Street
 Launceston Tasmania
 P (03) 6332 3300



57 Best Street
 Devonport Tasmania
 P (03) 6424 7161

PRELIMINARY - NOT FOR CONSTRUCTION

ISSUE	DATE	ISSUED FOR	REV.
01	14-06-16	INFORMATION	-
02	15-06-16	INFORMATION	-

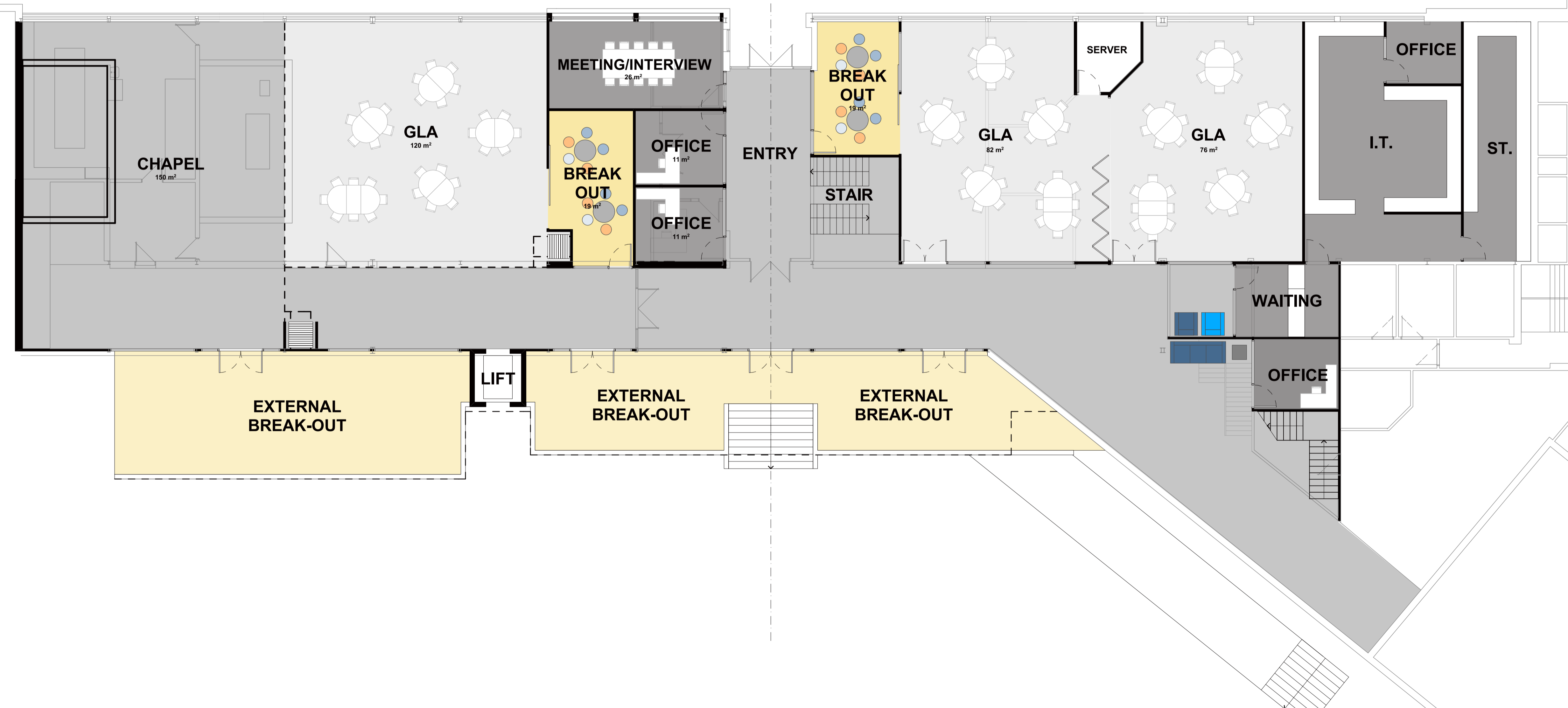

DIMENSIONS ARE IN MILLIMETRES. DO NOT SCALE. CHECK AND VERIFY ALL DIMENSIONS ON SITE. REFER DISCREPANCIES TO THE SUPERINTENDENT. ALL WORK SHALL BE CARRIED OUT IN ACCORDANCE WITH: BUILDING CODE OF AUSTRALIA, APPLICABLE AUSTRALIAN STANDARDS & LOCAL AUTHORITY REQUIREMENTS.

PROJECT: YEAR 9 AND 10 LEARNING
 COMMUNITY DEVELOPMENT
 AT: FUTANA AVENUE, BURNIE
 FOR: MARIST REGIONAL COLLEGE

DRAWING: GROUND FLOOR PLAN

DESIGNED: DVG DRAWN: MJB CHECKED:

SCALES: 1:100 AT A1 SIZE DRAWING SHEET

PROJECT No. 16.149 DRAWING No. As01 REV. -

Postal Address
 PO Box 63
 Riverside
 Tasmania 7250
 W 6ty.com.au
 E admin@6ty.com.au

6ty Pty Ltd
 ABN 27 014 609 900
 Architectural
 ABP No. CC4874f
 Structural / Civil
 ABP No. CC1633i

Tamar Suite 103
 The Charles
 287 Charles Street
 Launceston Tasmania
 P (03) 6332 3300



57 Best Street
 Devonport Tasmania
 P (03) 6424 7161



PRELIMINARY - NOT FOR CONSTRUCTION

ISSUE	DATE	ISSUED FOR	REV.
01	14-06-16	INFORMATION	-
02	15-06-16	INFORMATION	-

DIMENSIONS ARE IN MILLIMETRES. DO NOT SCALE. CHECK AND VERIFY ALL DIMENSIONS ON SITE. REFER DISCREPANCIES TO THE SUPERINTENDENT. ALL WORK SHALL BE CARRIED OUT IN ACCORDANCE WITH: BUILDING CODE OF AUSTRALIA, APPLICABLE AUSTRALIAN STANDARDS & LOCAL AUTHORITY REQUIREMENTS.

PROJECT: YEAR 9 AND 10 LEARNING
 COMMUNITY DEVELOPMENT
 AT: FUTANA AVENUE, BURNIE
 FOR: MARIST REGIONAL COLLEGE

DRAWING: FIRST FLOOR PLAN

DESIGNED: DVG DRAWN: MJB CHECKED:

SCALES: 1:100 AT A1 SIZE DRAWING SHEET

PROJECT No. 16.149 DRAWING No. As02 REV. -